

Patient report

Bio-Rad DATE: 10/13/2018
D-10 TIME: 05:47 PM
S/N: #DJ4I016123 Software version: 4.20-2
Sample ID: 10372637
Injection date 10/13/2018 03:03 PM
Injection #: 10 Method: HbA1c
Rack #: --- Rack position: 2

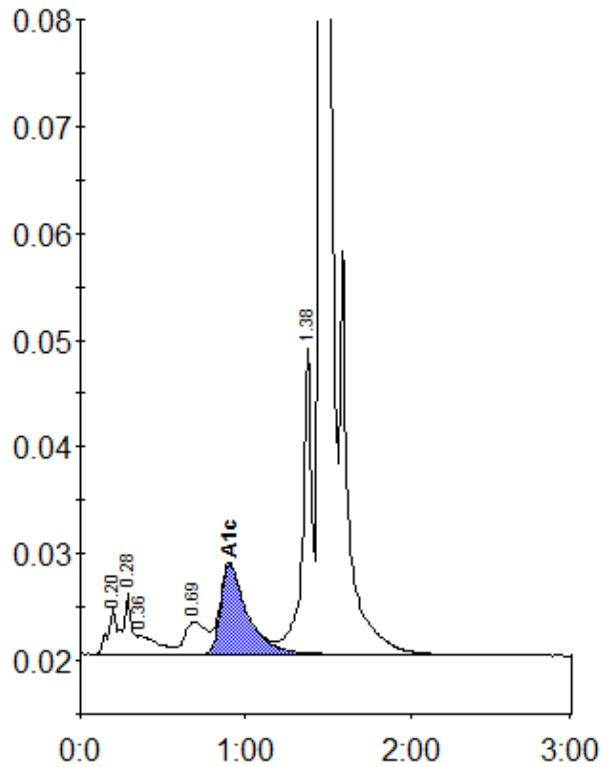

Peak table - ID: 10372637

Peak	R.time	Height	Area	Area %
A1a	0.20	4285	19302	1.1
A1b	0.28	5597	15483	0.9
Unknown	0.36	1763	14716	0.8
LA1c/CHb-1	0.69	3068	27610	1.5
A1c	0.90	8451	93831	7.0
P3	1.38	28600	109546	6.1
A0	1.46	480350	1515493	84.4
Total Area:			1795980	

Concentration:	%
A1c	7.0